

**Demolition Key:**

	Traditional house construction
	Steel frame agricultural/commercial building
	Masonry outbuilding/garage
	Steel pipe bridge
	Access road/driveway/hardstanding area
	Masonry bridge over rail
	Mobile telecommunications mast
	Concrete bridge over canal
	Site Boundary

**Abnormal Risks Identified:**  
 1. Asbestos may be present in structures  
 2. Demolition over live canal  
 3. Live Railway

(Site Location Plan)  
 (Scale 1:5000)

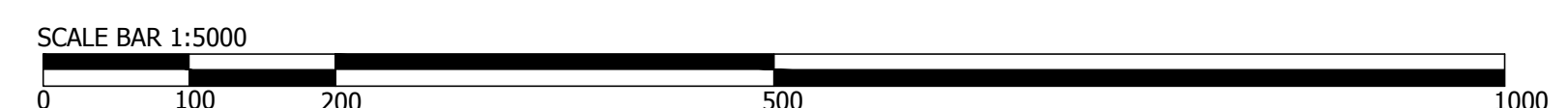

P7	Waldeck's logo added	July 2018	NG
P6	Drawing status updated. Document references revised	16/07/18	VRL
P5	Order Limits updated	20/06/18	NG
P4	Site Boundary & note added	13/03/18	NG
P3	Construction Design and management regulations 2015' legend removed, tiles added	05/06/17	NG
P2	Gravelly Way highway and rail crossings included	31/05/17	TL
P1	Preliminary Issue	25/04/17	TL

<b>Project</b> THE WEST MIDLANDS RAIL FREIGHT INTERCHANGE ORDER 201X	
<b>Drawing Status</b> Final	
<b>Drawing Title</b> Proposed Demolition Plan	
<b>Regulation</b> 5(2)(a)	<b>Document</b> 6.2 - Figure 4.4
Drawn NG Date July 2018 Scale 1:5000	Reviewed TL
Drawing No. 1516-0425-WDK-SI-S-300-001	Rev. P7



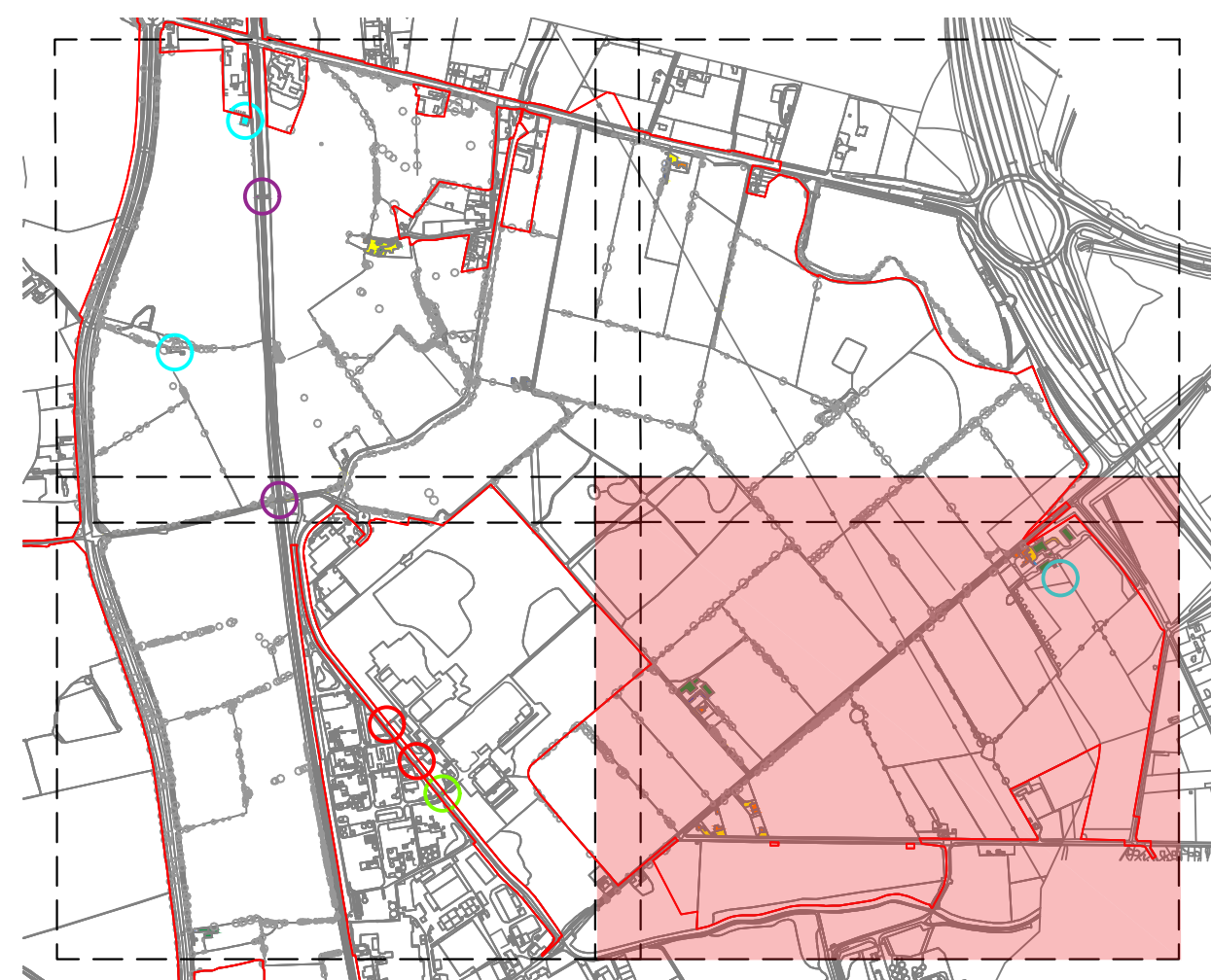

(Site Location Plan)  
(NTS)

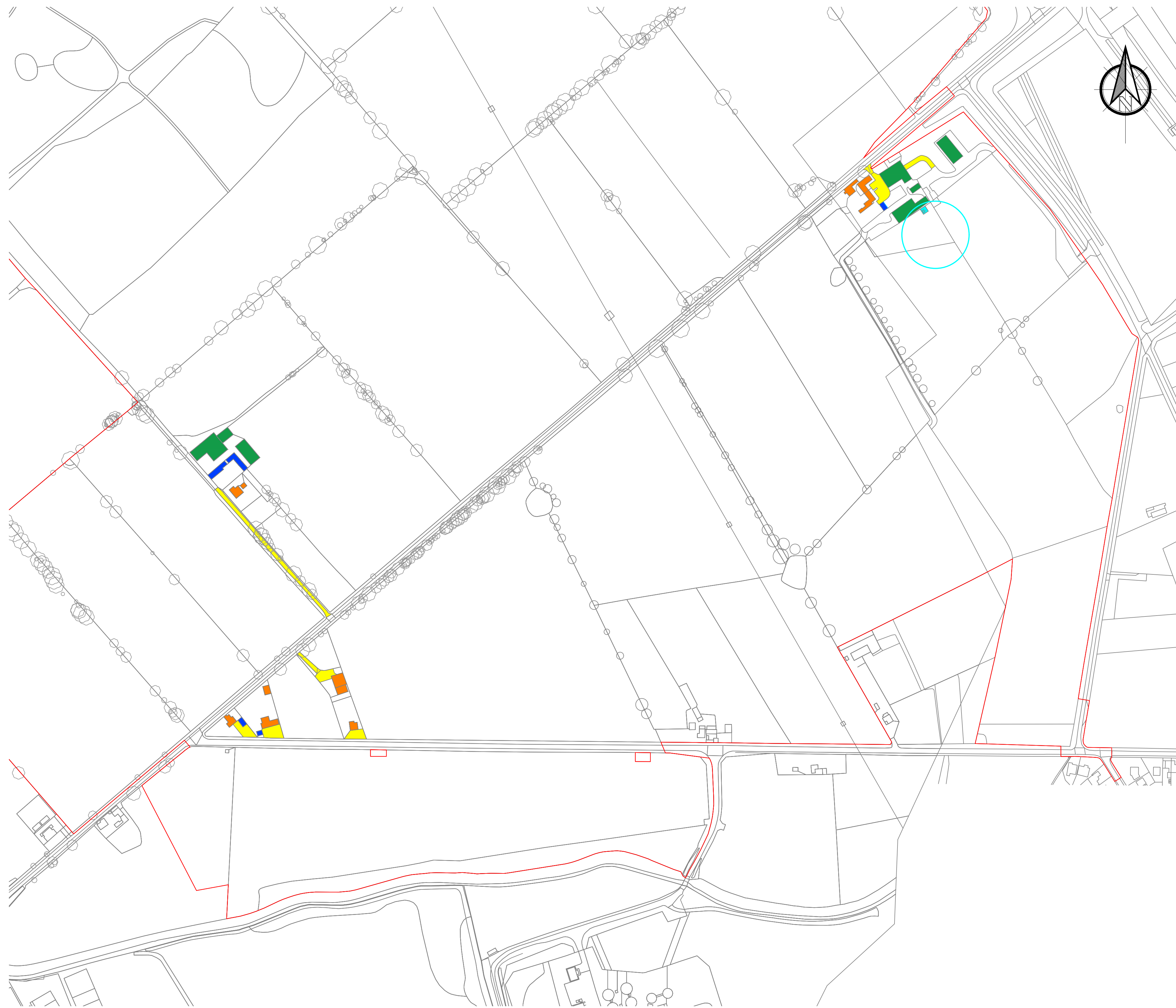

(Tile 4)  
(Scale 1:2500)

Demolition Key:

- Traditional house construction
- Steel frame agricultural/commercial building
- Masonry outbuilding/garage
- Steel pipe bridge
- Access road/driveway/hardstanding area
- Masonry bridge over rail
- Mobile telecommunications mast
- Concrete bridge over canal
- Site Boundary

- Abnormal Risks Identified:
1. Asbestos may be present in structures
  2. Demolition over live canal
  3. Live Railway

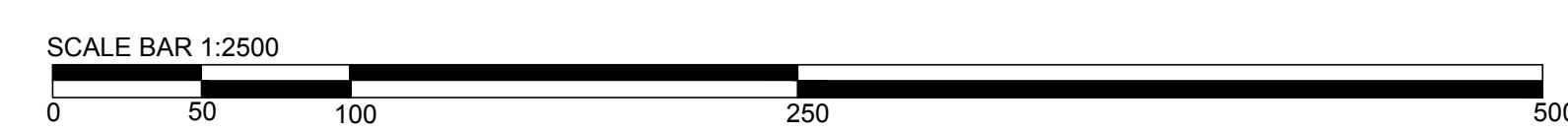

P5	Waldeck's logo added	July 2018	NG
P4	Drawing status updated. Document references revised	16/07/18	VRL
P3	Order Limits updated	20/06/18	NG
P2	Site Boundary & note added	13/03/18	NG
P1	Preliminary Issue	05/06/17	NG

Project <b>THE WEST MIDLANDS RAIL FREIGHT INTERCHANGE ORDER 201X</b>	
Drawing Status <b>Final</b>	
Drawing Title <b>Proposed Demolition Plan (Tile 4)</b>	
Regulation <b>5(2)(a)</b>	Document <b>6.2 - Figure 4.4</b>
Drawn NG	Date July 2018
Scale 1:2500	Reviewed TL
Drawing No. <b>1516-0425-WDK-SI-S-300-005</b>	Rev. <b>P5</b>



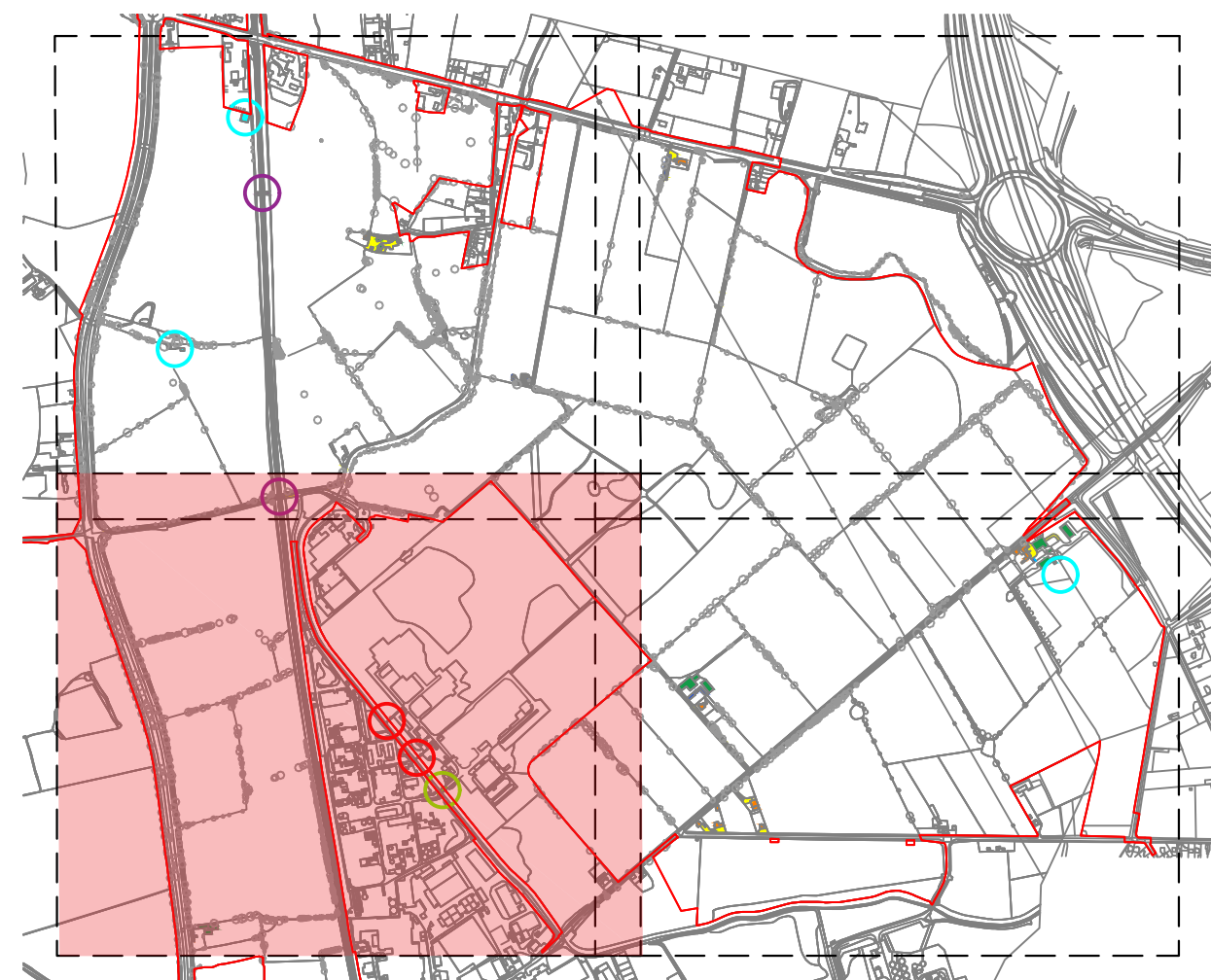

(Site Location Plan)  
(NTS)

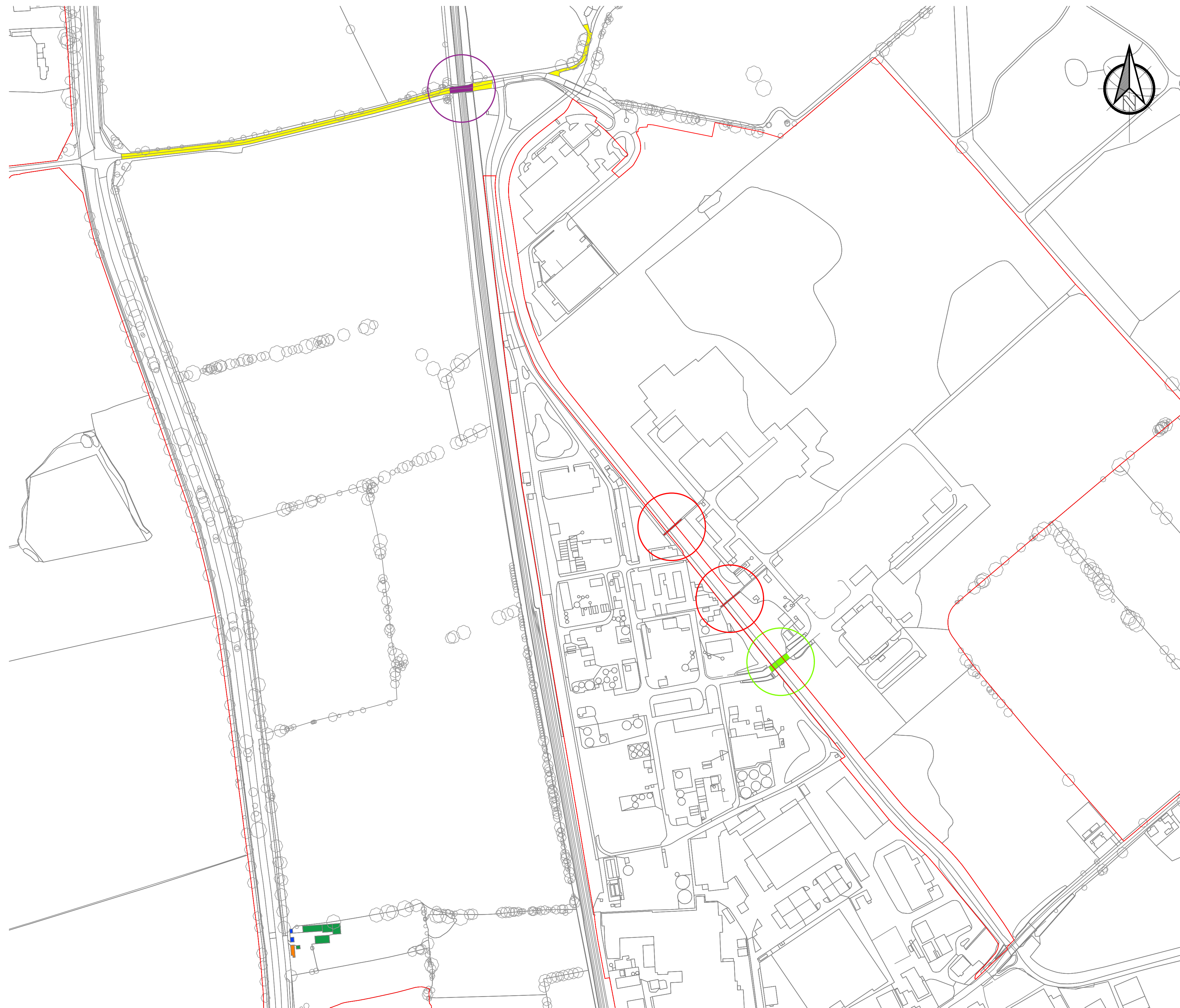

(Tile 3)  
(Scale 1:2500)

**Demolition Key:**

- Traditional house construction
- Steel frame agricultural/commercial building
- Masonry outbuilding/garage
- Steel pipe bridge
- Access road/driveway/hardstanding area
- Masonry bridge over rail
- Mobile telecommunications mast
- Concrete bridge over canal
- Site Boundary

- Abnormal Risks Identified:**
1. Asbestos may be present in structures
  2. Demolition over live canal
  3. Live Railway

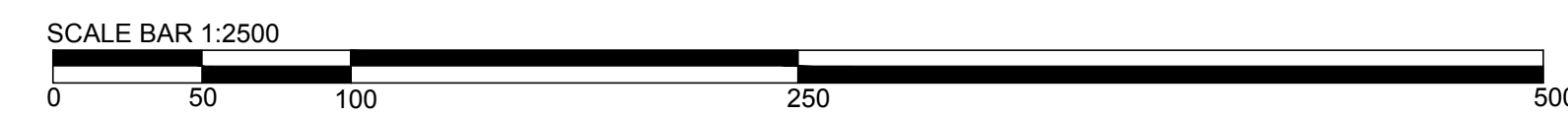

P5	Waldeck's logo added	July 2018	NG
P4	Drawing status updated. Document references revised	16/07/18	VRL
P3	Order Limits updated	20/06/18	NG
P2	Site Boundary & note added	13/03/18	NG
P1	Preliminary Issue	05/06/17	NG

Project <b>THE WEST MIDLANDS RAIL FREIGHT INTERCHANGE ORDER 201X</b>			
Drawing Status <b>Final</b>			
Drawing Title <b>Proposed Demolition Plan (Tile 3)</b>			
Drawing Size A1			
Regulation <b>5(2)(a)</b>	Document <b>6.2 - Figure 4.4</b>		
Drawn NG	Date July 2018	Scale 1:2500	Reviewed TL
Drawing No. <b>1516-0425-WDK-SI-S-300-004</b>	Rev. <b>P5</b>		



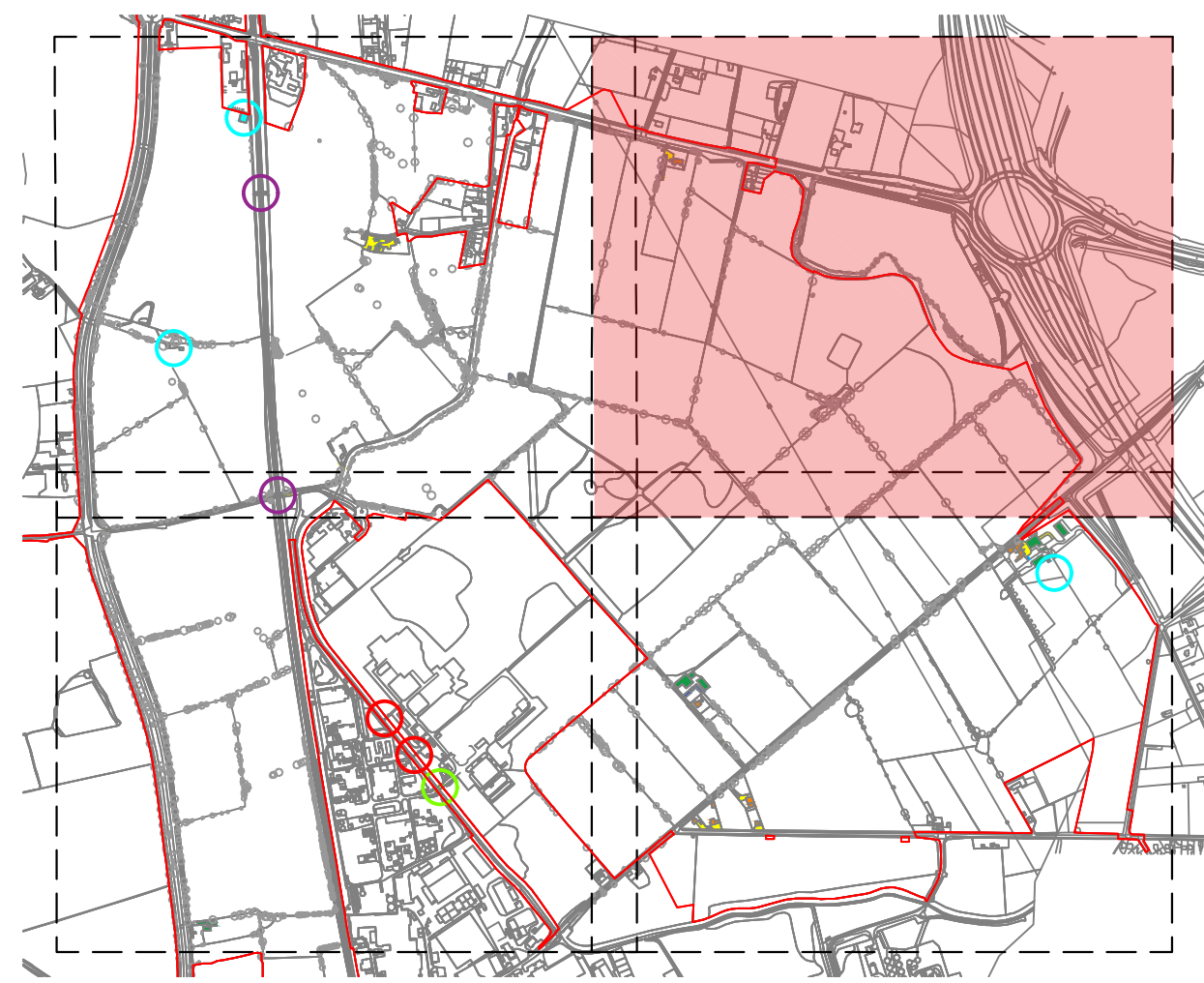

(Site Location Plan)  
(NTS)



(Tile 2)  
(Scale 1:2500)

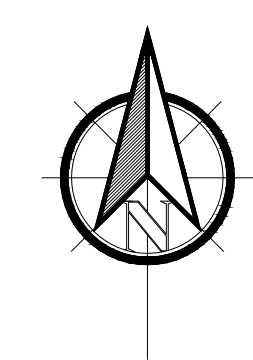

- Demolition Key:**
- Traditional house construction
  - Steel frame agricultural/commercial building
  - Masonry outbuilding/garage
  - Steel pipe bridge
  - Access road/driveway/hardstanding area
  - Masonry bridge over rail
  - Mobile telecommunications mast
  - Concrete bridge over canal
  - Site Boundary

- Abnormal Risks Identified:**
1. Asbestos may be present in structures
  2. Demolition over live canal
  3. Live Railway

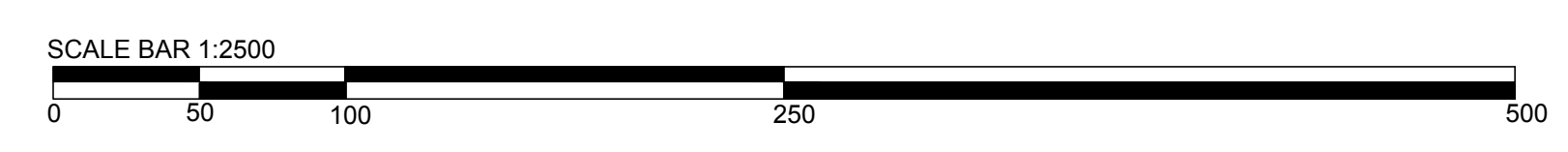

P5	Waldeck's logo added	July 2018	NG
P4	Drawing status updated. Document references revised	16/07/18	VRL
P3	Order Limits Updated	20/06/18	NG
P2	Site Boundary & note added	09/03/18	NG
P1	Preliminary Issue	05/06/17	NG

Project <b>THE WEST MIDLANDS RAIL FREIGHT INTERCHANGE ORDER 201X</b>	
Drawing Status <b>Final</b>	
Drawing Title <b>Proposed Demolition Plan (Tile 2)</b>	
Regulation <b>5(2)(a)</b>	Document <b>6.2 - Figure 4.4</b>
Drawn NG	Date July 2018
Scale 1:2500	Reviewed TL
Drawing No. <b>1516-0425-WDK-SI-S-300-003</b>	Rev. <b>P5</b>



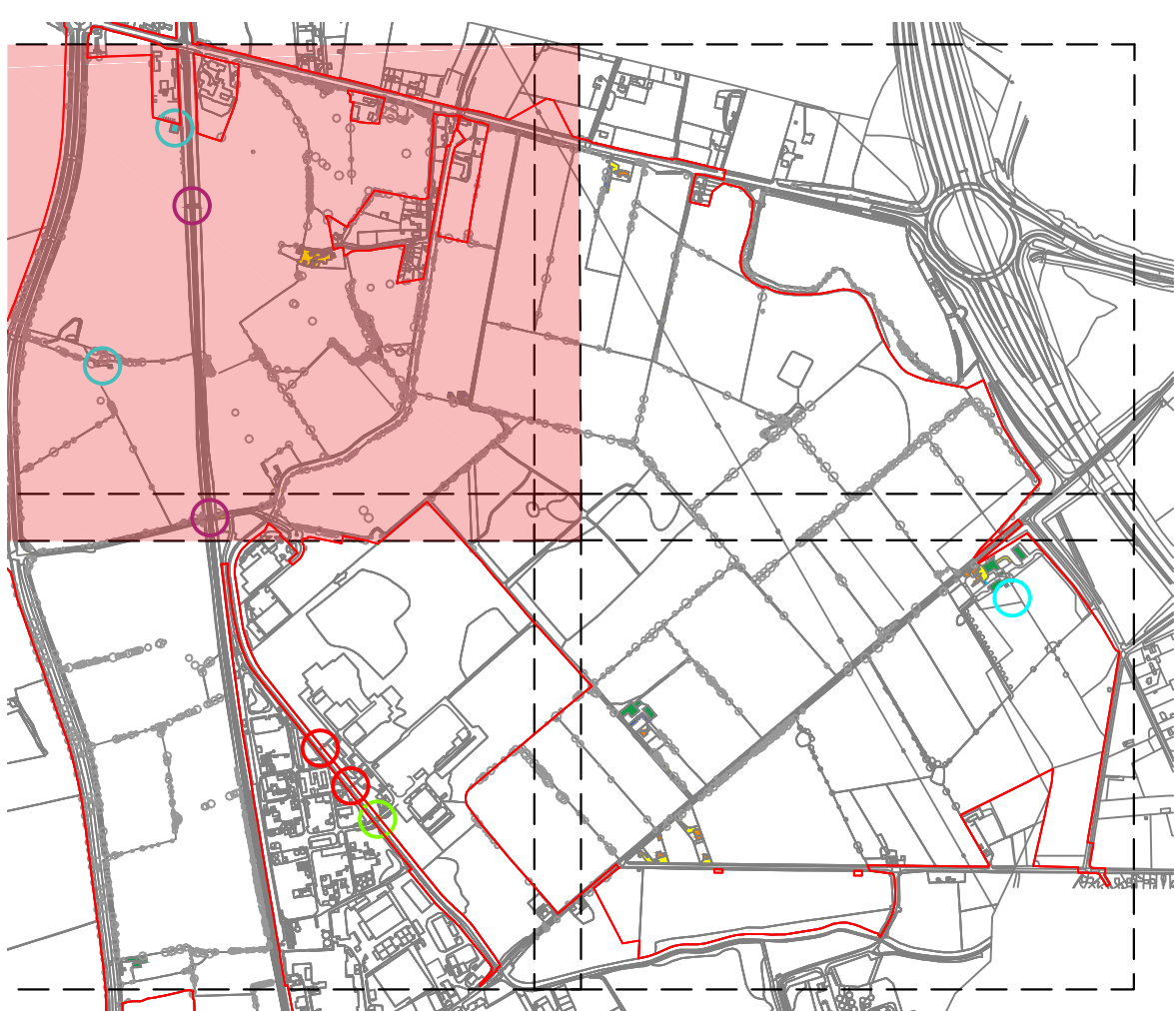

Site Location Plan)  
(Scale 1:2500)

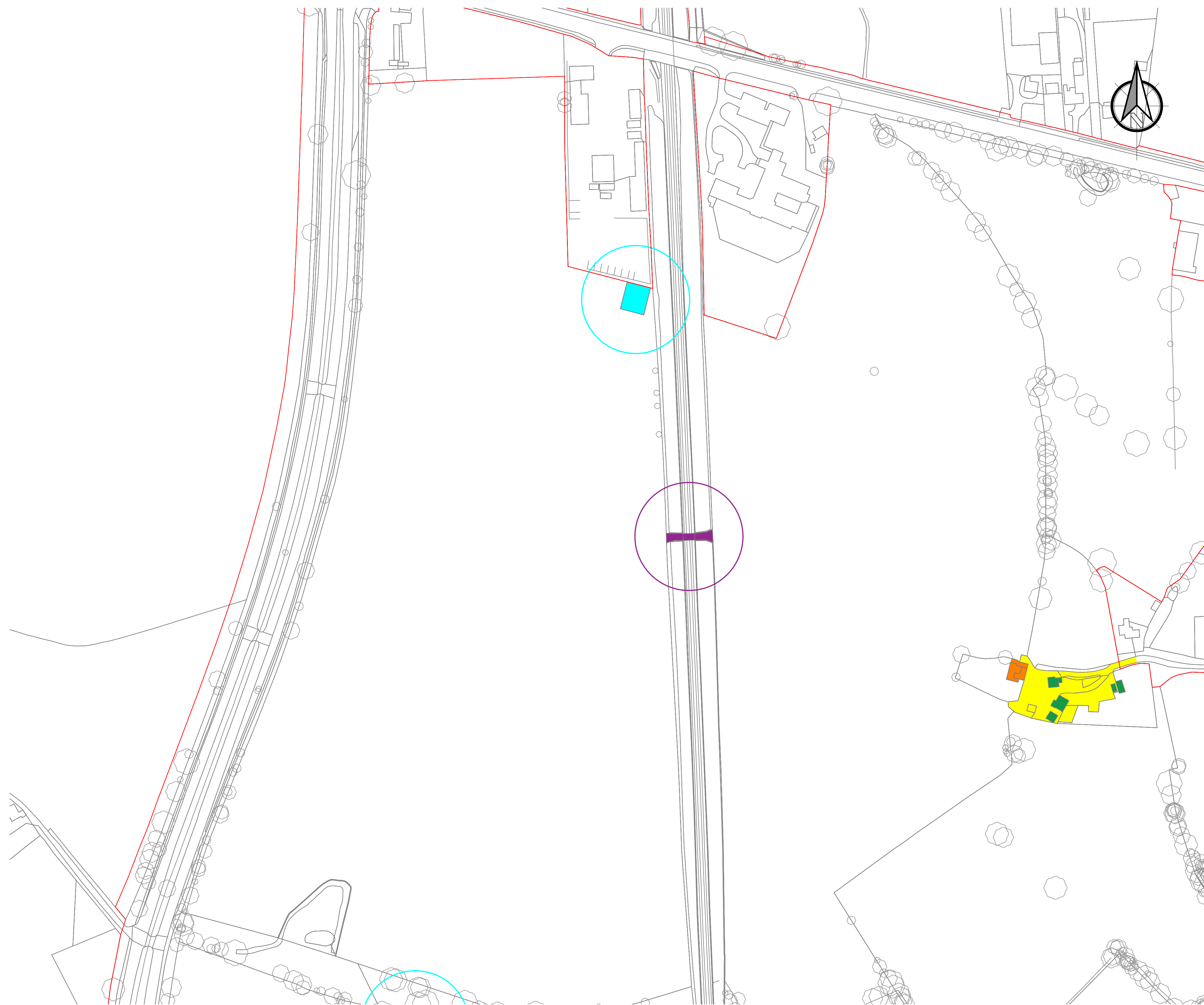

**Demolition Key:**

- Traditional house construction
- Steel frame agricultural/commercial bu
- Masonry outbuilding/garage
- Steel pipe bridge
- Access road/driveway/hardstanding ar
- Masonry bridge over rail
- Mobile telecommunications mast
- Concrete bridge over canal
- Site Boundary

- Abnormal Risks Identified:**
1. Asbestos may be present in structures
  2. Demolition over live canal
  3. Live Railway

(Tile 1)  
(Scale 1:2500)

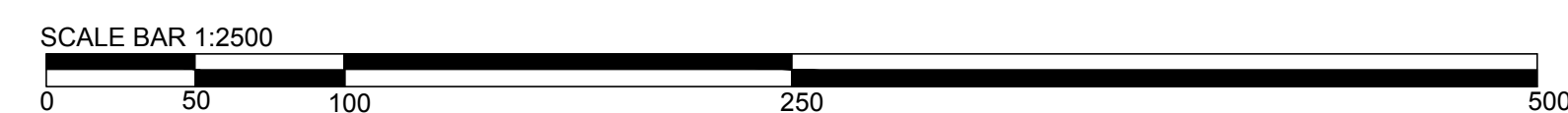

P5	Waldeck's logo added	July 2018	NG
P4	Drawing status updated. Document references revised	16/07/18	VRL
P3	Order Limits updated	20/06/18	NG
P2	Site Boundary & note added	13/03/18	NG
P1	Preliminary Issue	05/06/17	NG

**Revisions**



Project  
**THE WEST MIDLANDS RAIL FREIGHT INTERCHANGE ORDER 201X**

Drawing Status  
**Final**



Drawing Title  
**Proposed Demolition Plan (Tile 1)**

Regulation  
**5(2)(a)**

Document  
**6.2 - Figure 4.4**

Drawn NG Date July 2018 Scale 1:2500 Reviewed TL

Drawing No. 1516-0425-WDK-SI-S-300-002 Rev. P5